Good Shepherd
LUTHERAN CHURCH

EVERYDAY DISCIPLES



LAST SUNDAY OF THE CHURCH YEAR

November 22nd, 2026

SHARING CHRIST, CHANGING LIVES!

Gathering, Growing, Giving, Going

GOOD SHEPHERD LUTHERAN CHURCH

320 South Pearl Street, PO Box 690
Canandaigua NY 14424
goodshepherdcdga.org
or e-mail: office@goodshepherdcdga.org

+ + + +

LAST SUNDAY OF THE CHURCH YEAR

November 22nd, Anno Domini (The Year of Our LORD) 2026

✢ Preparation ✢

Welcome and Connection Cards

Stand

Opening Hymn - LSB 348
The King Shall Come When Morning Dawns

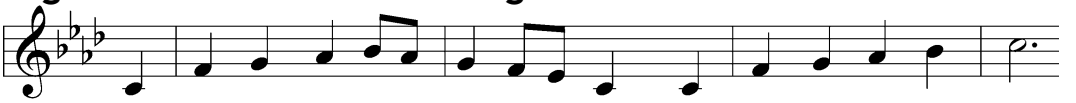

1 The King shall come when morn-ing dawns And light tri - um-phant breaks,
2 Not as of old a lit - tle child, To bear and fight and die,
3 Oh, bright-er than the ris - ing morn When Christ, vic - to-rious, rose
4 Oh, bright-er than that glo - rious morn Shall dawn up - on our race
5 The King shall come when morn-ing dawns And light and beau - ty brings.

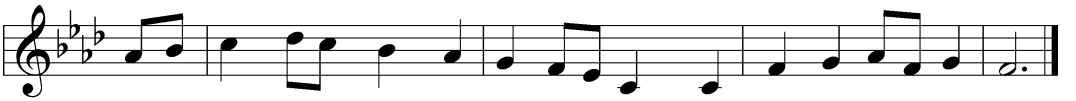

When beau - ty gilds the east - ern hills And life to joy a-wakes.
But crowned with glo - ry like the sun That lights the morn-ing sky.
And left the lone-some place of death De - spite the rage of foes.
The day when Christ in splen - dor comes And we shall see His face.
Hail, Christ the Lord! Your peo - ple pray: Come quick-ly, King of kings!

Text: John Brownlie, 1859–1925, alt.
Tune: Repository of Sacred Music, Part Second, 1813, Harrisburg, ed. John Wyeth
Text and tune: Public domain

The sign of the cross ✢ may be made by all in remembrance of their Baptism.

Invocation

P In the Name of the Father and of the ✢ Son and of the Holy Spirit.

C **Amen.**

P Our help is in the Name of the LORD,

C **who made heaven and earth.**

P If You, O LORD, kept a record of sins, O LORD, who could stand?

C **But with You there is forgiveness; therefore You are feared.**

P Since we are gathered to hear God's Word, call upon Him in prayer and praise, and receive the body and blood of our Lord Jesus Christ in the fellowship of this altar, let us first consider our unworthiness and confess before God and one another that we have sinned in thought, word, and deed, and that we cannot free ourselves from our sinful condition. Together as His people let us take refuge in the infinite mercy of God, our heavenly Father, seeking His grace for the sake of Christ, and saying: God, be merciful to me, a sinner.

C **Almighty God, have mercy upon us, forgive us our sins, and lead us to everlasting life. Amen.**

P Almighty God in His mercy has given His Son to die for you and for His sake forgives you all your sins. As a called and ordained servant of Christ, and by His authority, I therefore forgive you all your sins in the Name of the Father and of the ✢ Son and of the Holy Spirit.

C **Amen.**

✢ Service of the Word ✢

Introit *Psalm 39:4–5a, 7–8, 12; antiphon: 2 Peter 3:13 NIV*

In keeping with his promise we are looking forward to a new heaven and a new earth, the home of righteousness.

O LORD, make me know my end and what is the measure of my days;
let me know how fleeting I am!
Behold, you have made my days a few handbreadths,
and my lifetime is as nothing before you.
And now, O LORD, for what do I wait?
My hope is in you.
Deliver me from all my transgressions.
Do not make me the scorn of the fool!
Hear my prayer, O LORD, and give ear to my cry; hold not your peace at my tears!

For I am a sojourner with you, a guest, like all my fathers.

Glory be to the Father and to the Son
and to the Holy Spirit;
as it was in the beginning,
is now, and will be forever. Amen.

In keeping with his promise we are looking forward to a new heaven and a new earth, the home of righteousness.

Kyrie

LSB 204

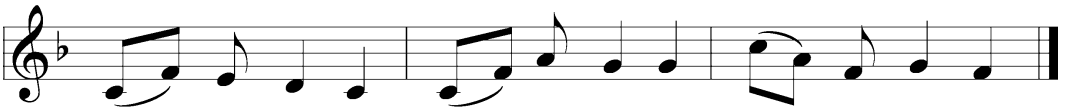

Gloria in Excelsis

LSB 204

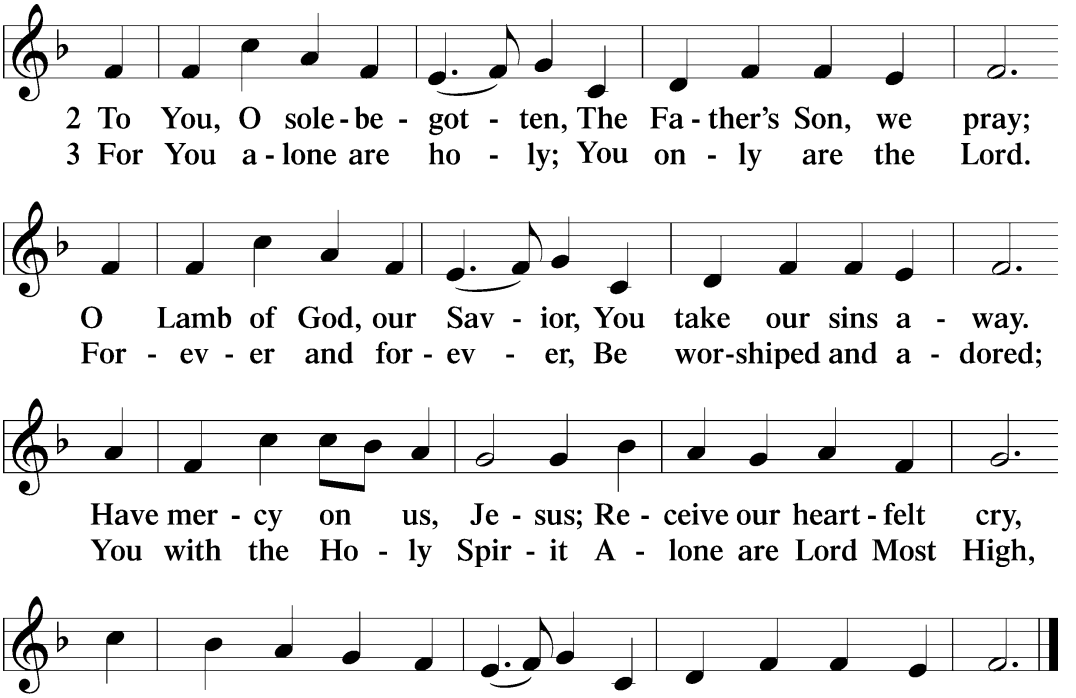

Text: Stephen P. Starke

Salutation and Collect of the Day

P The LORD be with you.

C **And also with you.**

P Let us pray.

Eternal God, merciful Father, You have appointed Your Son as judge of the living and the dead. Enable us to wait for the day of His return with our eyes fixed on the kingdom prepared for Your own from the foundation of the world; through Jesus Christ, our LORD, who lives and reigns with You and the Holy Spirit, one God, now and forever.

C **Amen.**

Sit

Old Testament Reading *Ezekiel 34:11–16, 20–24*

11"For thus says the LORD God: Behold, I, I myself will search for
my sheep and will seek them out. 12As a shepherd seeks out his flock
when he is among his sheep that have been scattered, so will I seek out
my sheep, and I will rescue them from all places where they have been
scattered on a day of clouds and thick darkness. 13And I will bring them
out from the peoples and gather them from the countries, and will bring
them into their own land. And I will feed them on the mountains of
Israel, by the ravines, and in all the inhabited places of the country. 14I
will feed them with good pasture, and on the mountain heights of Israel
shall be their grazing land. There they shall lie down in good grazing
land, and on rich pasture they shall feed on the mountains of Israel. 15I
myself will be the shepherd of my sheep, and I myself will make them
lie down, declares the LORD God. 16I will seek the lost, and I will bring
back the strayed, and I will bind up the injured, and I will strengthen
the weak, and the fat and the strong I will destroy. I will feed them in
justice. . . .

20"Therefore, thus says the LORD God to them: Behold, I, I myself
will judge between the fat sheep and the lean sheep. 21Because you push
with side and shoulder, and thrust at all the weak with your horns, till

you have scattered them abroad, [22]I will rescue my flock; they shall no longer be a prey. And I will judge between sheep and sheep. [23]And I will set up over them one shepherd, my servant David, and he shall feed them: he shall feed them and be their shepherd. [24]And I, the LORD, will be their God, and my servant David shall be prince among them. I AM the LORD; I have spoken."

L This is the Word of the LORD.

C **Thanks be to God.**

Psalm

Psalm 95:1–7a; antiphon: v. 7a

[1]Oh come, let us sing to the LORD;
let us make a joyful noise to the rock of our salvation!
[2]Let us come into his presence with thanksgiving;
let us make a joyful noise to him with songs of praise!
[3]For the LORD is a great God,
and a great King above all gods.
[4]In his hand are the depths of the earth;
the heights of the mountains are his also.
[5]The sea is his, for he made it,
and his hands formed the dry land.

[6]Oh come, let us worship and bow down;
let us kneel before the LORD, our Maker!
[7]For he is our God,
and we are the people of his pasture,
and the sheep of his hand.

Epistle Reading

1 Corinthians 15:20–28

[20]But in fact Christ has been raised from the dead, the first fruits of those who have fallen asleep. [21]For as by a man came death, by a man has come also the resurrection of the dead. [22]For as in Adam all die, so also in Christ shall all be made alive. [23]But each in his own order: Christ the first fruits, then at his coming those who belong to Christ. [24]Then comes the end, when he delivers the kingdom to God the Father after

destroying every rule and every authority and power. [25]For he must reign until he has put all his enemies under his feet. [26]The last enemy to be destroyed is death. [27]For "God has put all things in subjection under his feet." But when it says, "all things are put in subjection," it is plain that he is excepted who put all things in subjection under him. [28]When all things are subjected to him, then the Son himself will also be subjected to him who put all things in subjection under him, that God may be all in all.

L This is the Word of the LORD.

C **Thanks be to God.**

Stand

Alleluia and Verse

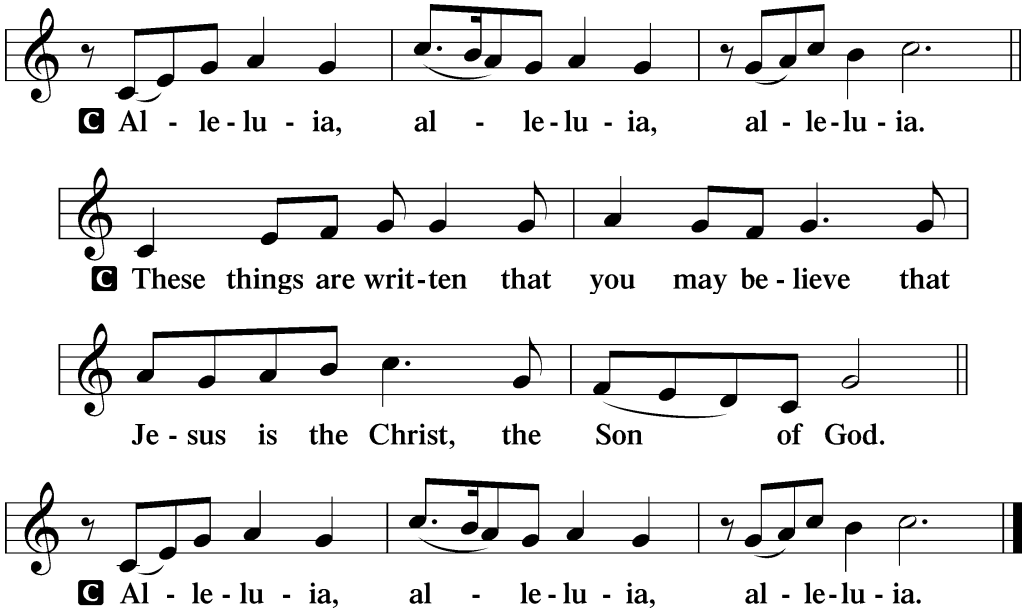

Holy Gospel

Matthew 25:31–46

P The Holy Gospel according to St. Matthew, the twenty-fifth chapter.

C **Glory to You, O LORD.**

31 [Jesus said:] “When the Son of Man comes in his glory, and all the
angels with him, then he will sit on his glorious throne. 32 Before him
will be gathered all the nations, and he will separate people one from
another as a shepherd separates the sheep from the goats. 33 And he will
place the sheep on his right, but the goats on the left. 34 Then the King
will say to those on his right, ‘Come, you who are blessed by my Father,
inherit the kingdom prepared for you from the foundation of the world.
35 For I was hungry and you gave me food, I was thirsty and you gave
me drink, I was a stranger and you welcomed me, 36 I was naked and
you clothed me, I was sick and you visited me, I was in prison and you
came to me.’ 37 Then the righteous will answer him, saying, ‘Lord, when
did we see you hungry and feed you, or thirsty and give you drink?
38 And when did we see you a stranger and welcome you, or naked and
clothe you? 39 And when did we see you sick or in prison and visit you?’
40 And the King will answer them, ‘Truly, I say to you, as you did it to
one of the least of these my brothers, you did it to me.’

41 “Then he will say to those on his left, ‘Depart from me, you cursed,
into the eternal fire prepared for the devil and his angels. 42 For I was
hungry and you gave me no food, I was thirsty and you gave me no
drink, 43 I was a stranger and you did not welcome me, naked and you
did not clothe me, sick and in prison and you did not visit me.’ 44 Then
they also will answer, saying, ‘Lord, when did we see you hungry or
thirsty or a stranger or naked or sick or in prison, and did not minister
to you?’ 45 Then he will answer them, saying, ‘Truly, I say to you, as
you did not do it to one of the least of these, you did not do it to me.’
46 And these will go away into eternal punishment, but the righteous into
eternal life.”

P This is the Gospel of the LORD.

C **Praise to You, O Christ.**

Nicene Creed

All: I believe in one God,
the Father Almighty,
maker of heaven and earth
and of all things visible and invisible.

And in one LORD Jesus Christ,
the only-begotten Son of God,
begotten of His Father before all worlds,
God of God, Light of Light,
very God of very God,
begotten, not made,
being of one substance with the Father,
by whom all things were made;
who for us men and for our salvation came down from heaven
and was incarnate by the Holy Spirit of the virgin Mary
and was made man;
and was crucified also for us under Pontius Pilate.
He suffered and was buried.
And the third day He rose again according to the Scriptures
and ascended into heaven
and sits at the right hand of the Father.
And He will come again with glory to judge both the living and the dead, whose kingdom will have no end.

And I believe in the Holy Spirit,
the LORD and giver of life,
who proceeds from the Father and the Son,
who with the Father and the Son together is worshiped and glorified, who spoke by the prophets.
And I believe in one holy Christian and apostolic Church,
I acknowledge one Baptism for the remission of sins,
and I look for the resurrection of the dead
and the life ✢ of the world to come. Amen.

Sit

Hymn of the Day - Red 164

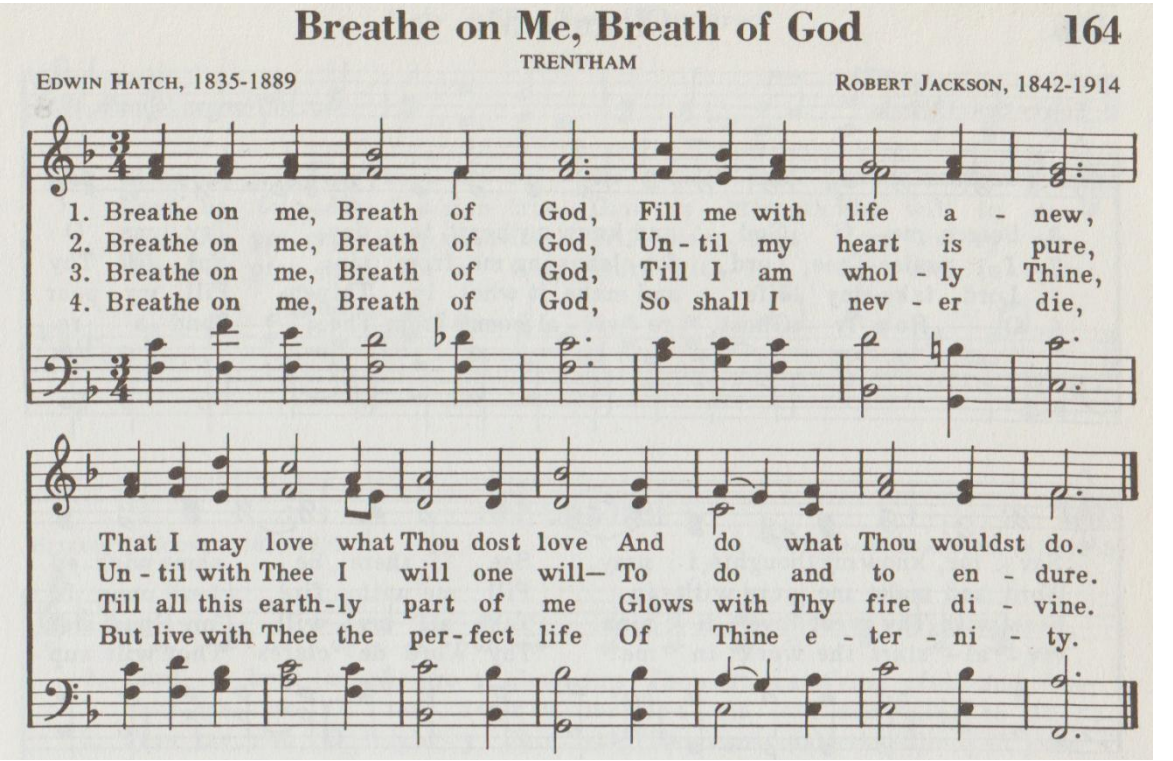

Sermon *"Fruit of the Spirit"* *Galatians 5:16-26*

Stand

Prayer of the Church

Pax Domini *LSB 209*

P The peace of the LORD be with you always.

C **Amen.**

The congregation now greets one another in the Name of the LORD, saying, "Peace be with you," as a sign of reconciliation and of the unity of the Spirit in the bond of peace (Matt. 5:22–24; Eph. 4:1–3).

(11 a.m. only) Please wave to all the worshipers online!

Sit

Connection Cards

Stand

Offering and Offering Prayer

✢ Service of the Sacrament ✢

As Lutheran Christians we understand that the body and blood of Jesus is present in, with, and under the bread and wine. St. Paul exhorts in 1 Corinthians 11(:27-32) that we ought to examine ourselves and recognize the body and blood of Christ in this sacrament. We welcome all to the LORD's Table who are baptized in the Name of the Father, Son and Holy Spirit and wish to participate with this understanding.

Stand

Preface *LSB 208*

P The LORD be with you.

C **And also with you.**

P Lift up your hearts.

C **We lift them to the LORD.**

P Let us give thanks to the LORD our God.

C **It is right to give Him thanks and praise.**

P It is truly good, right, and salutary that we should at all times and in all places give thanks to You, O Lord, holy Father, almighty and everlasting God, for the countless blessings You so freely bestow on us and all creation. Above all, we give thanks for Your boundless love shown to us when You sent Your only-begotten Son, Jesus Christ, into our flesh and laid on Him our sin, giving Him into death that we might not die eternally. Because He is now risen from the dead and lives and reigns to all eternity, all who believe in Him will overcome sin and death and will rise again to new life. Therefore with angels and archangels and with all the

company of heaven we laud and magnify Your glorious Name, evermore praising You and singing:

Sanctus

LSB 208

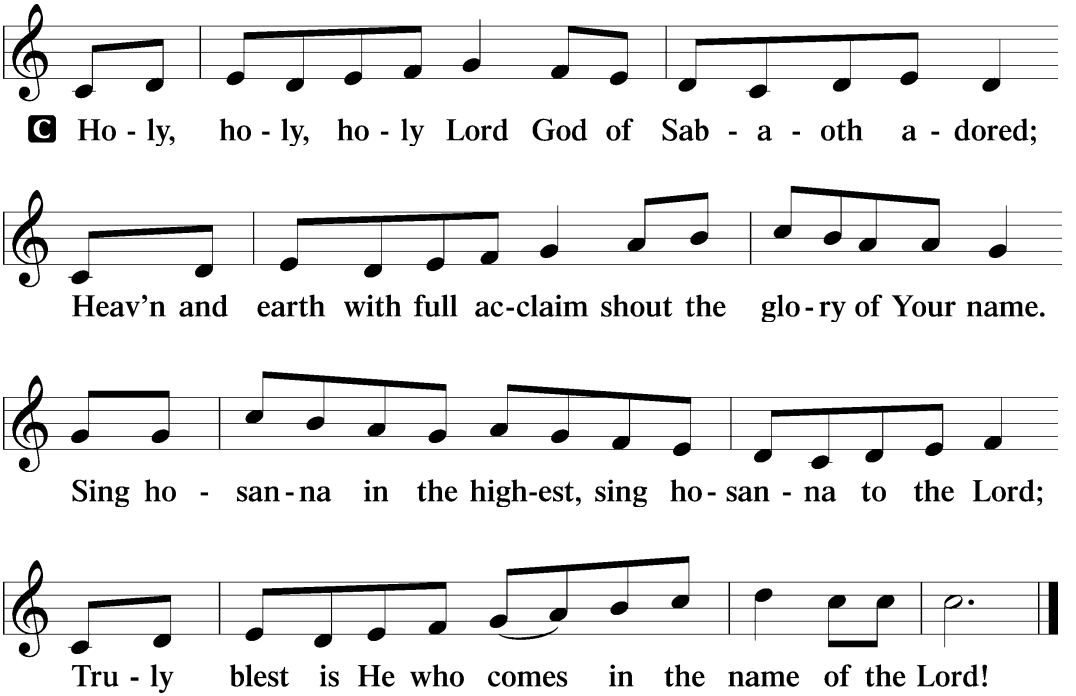

Text: Stephen P. Starke

LORD's Prayer

P LORD, remember us in Your kingdom and teach us to pray:

All: Our Father who art in heaven,
hallowed be Thy Name,
Thy kingdom come,
Thy will be done on earth
as it is in heaven;
give us this day our daily bread;
and forgive us our trespasses
as we forgive those
who trespass against us;
and lead us not into temptation,

but deliver us from evil.
For Thine is the kingdom
and the power and the glory
forever and ever. Amen.

The Words of Our LORD

℗ Our LORD Jesus Christ, on the night when He was betrayed, took bread, and when He had given thanks, He broke it and gave it to the disciples and said: "Take, eat; this is My ✝ body, which is given for you. This do in remembrance of Me."

In the same way also He took the cup after supper, and when He had given thanks, He gave it to them, saying: "Drink of it, all of you; this cup is the new testament in My ✝ blood, which is shed for you for the forgiveness of sins. This do, as often as you drink it, in remembrance of Me."

Agnus Dei

LSB 210

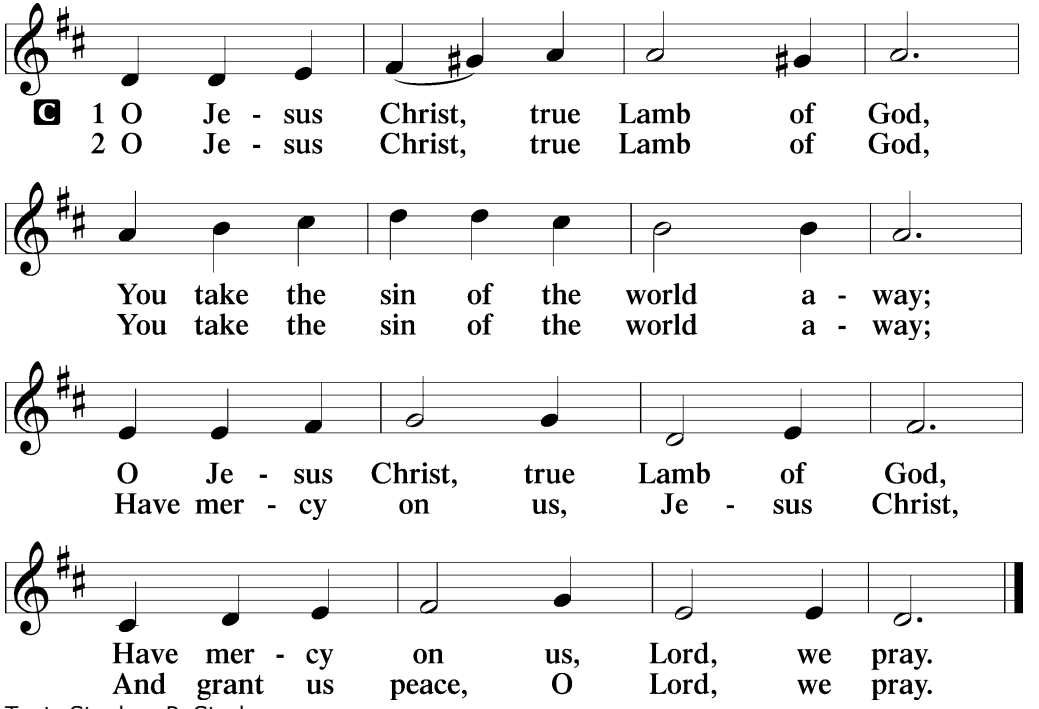

Text: Stephen P. Starke

Sit

The pastor and those who assist him receive the body and blood of Christ first and then distribute them to those who come to receive.

Distribution Hymn - LSB 680 - Thine the Amen, Thine the Praise

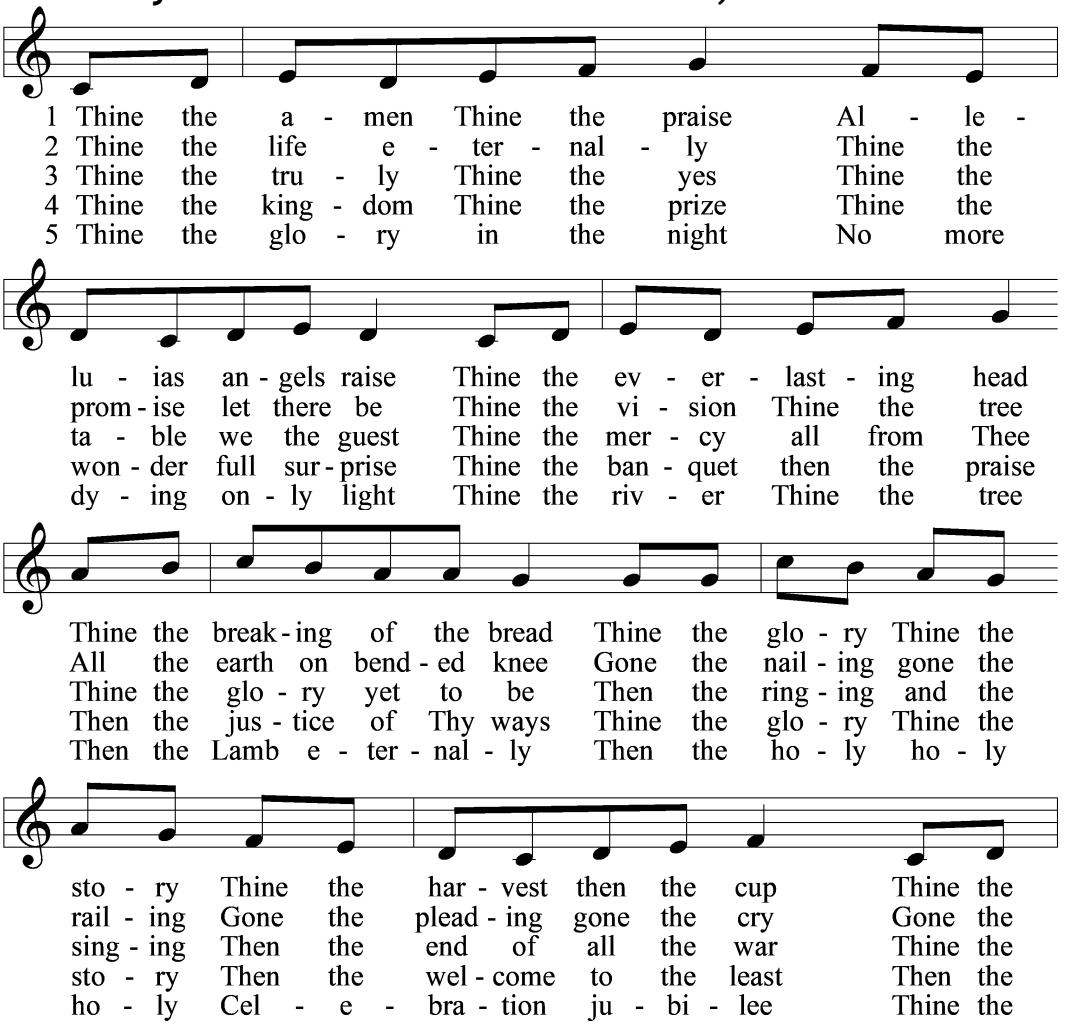

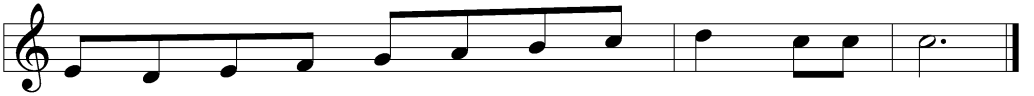

Text: Herbert F. Brokering, 1926–2009
Tune: Carl F. Schalk, 1929–2021
Text and tune: © 1983 Augsburg Publishing House.
Used by permission: LSB Hymn License no. 110004055

Distribution Hymn - LSB 790 - Praise to the LORD, the Almighty

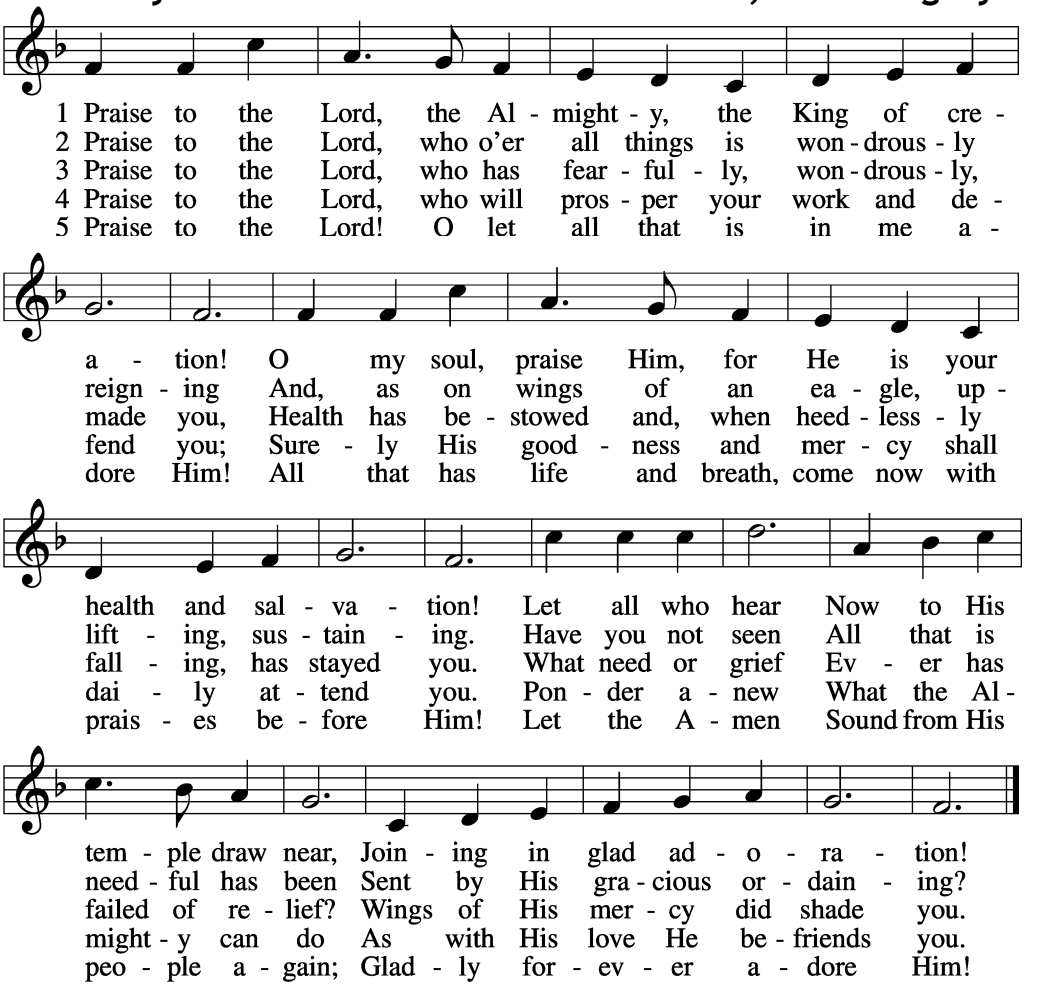

Text: Joachim Neander, 1650–80; tr. Catherine Winkworth, 1827–78, alt.
Tune: Ander Theil Des Erneuerten Gesang-Buchs, 1665, Stralsund
Text and tune: Public domain

Stand

Communion Dismissal

Nunc Dimittis

LSB 211

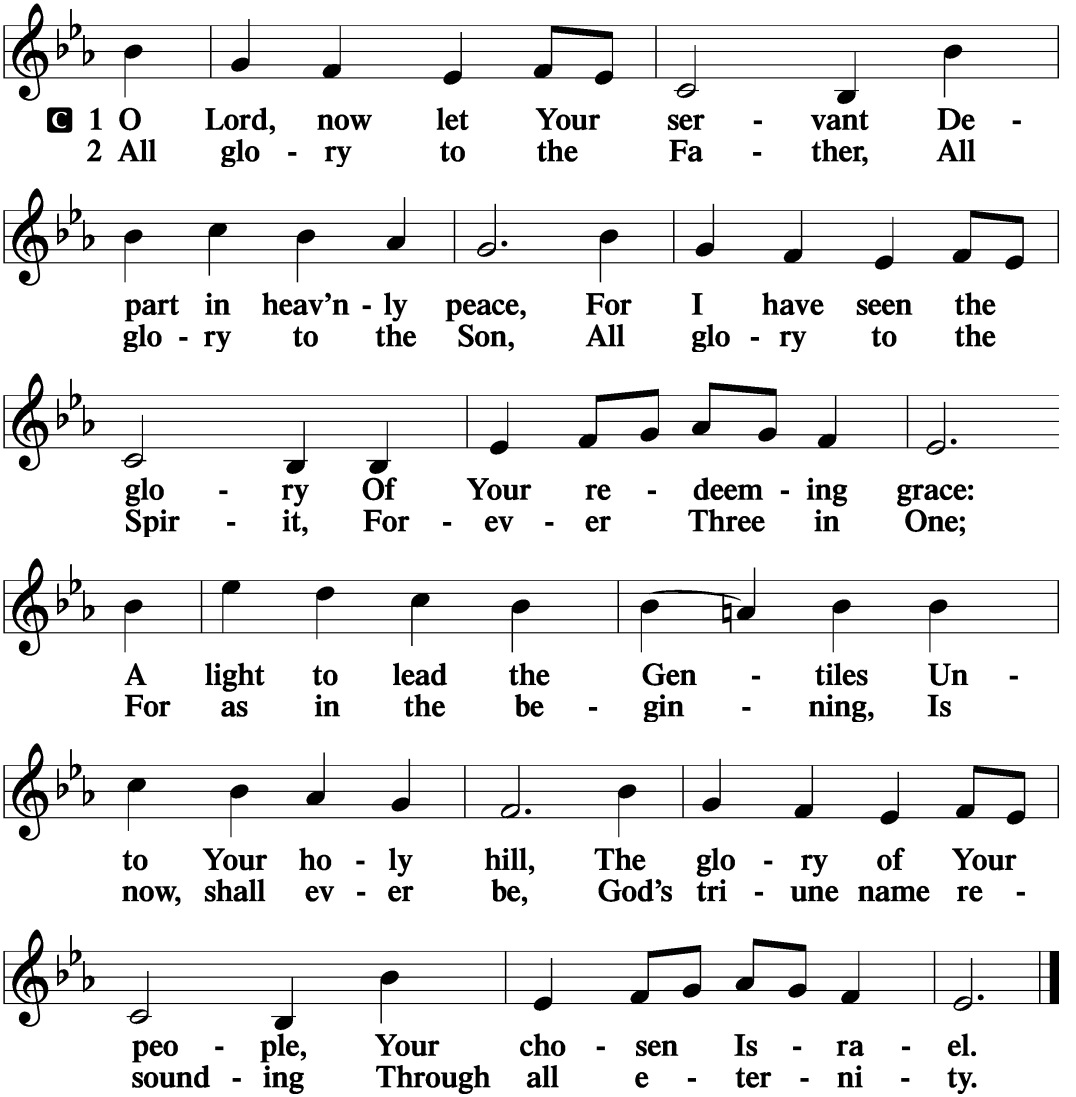

Post-Communion Collect

A Let us pray.
We give thanks to You, almighty God, that You have refreshed us through this salutary gift, and we implore You that of Your mercy You would strengthen us through the same in faith toward You and in fervent love toward one another; through Jesus Christ, Your Son, our LORD, who lives and reigns with You and the Holy Spirit, one God, now and forever.

C **Amen.**

Benedicamus *LSB 212*

A Let us bless the LORD.

C **Thanks be to God.**

Benediction *LSB 212*

P The LORD bless you and keep you.
The LORD make His face shine on you and be gracious to you.
The LORD look upon you with favor and ✢ give you peace.

C **Amen.**

Sit

Announcements

Stand

Closing Hymn - LSB 895 - Now Thank We All Our God

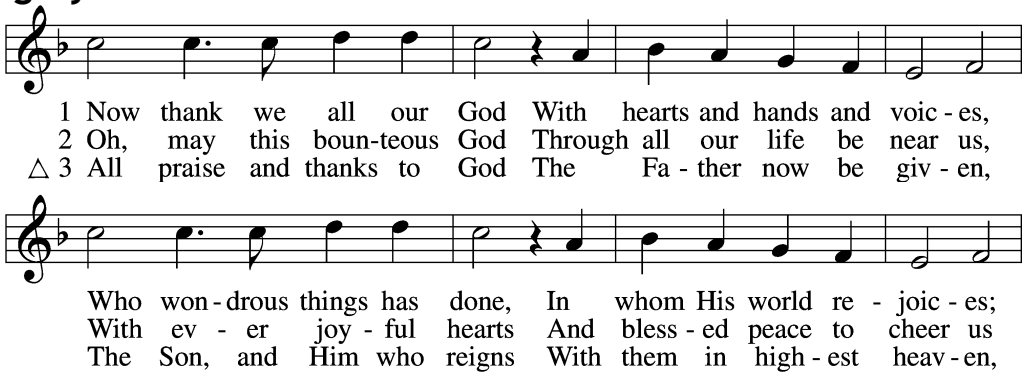

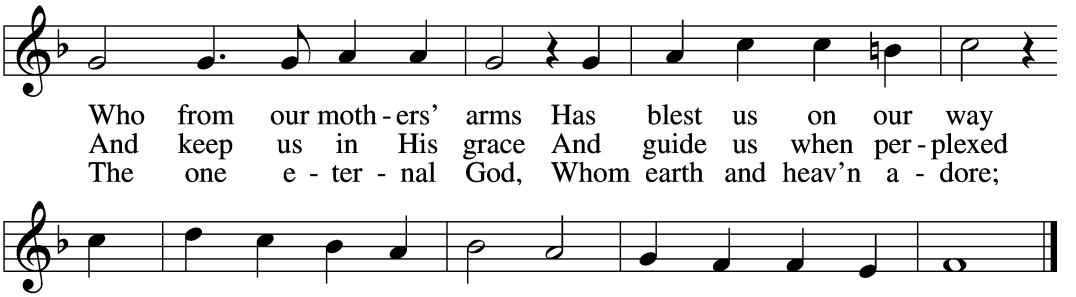

Text: Martin Rinckart, 1586–1649; tr. Catherine Winkworth, 1827–78, alt.
Tune: Johann Crüger, 1598–1662
Text and tune: Public domain

Our elders offer a ministry of prayer. If you would like personal prayer or for them to gather others to pray with you, please speak to anyone whose name tag says "Elder" on it.

Acknowledgments

Divine Service, Setting Four from Lutheran Service Book
Unless otherwise indicated, Scripture quotations are from the ESV® Bible (The Holy Bible, English Standard Version®), Copyright © 2001 by Crossway, a publishing ministry of Good News Publishers. Used by permission. All rights reserved.
Created by Lutheran Service Builder © 2026 Concordia Publishing House.

++

P Pastor or Presiding minister; sole pastor, Liturgist
C Congregation
L Leader or Lector; an Elder, one of the Readers, or another lay person
A Assisting minister; an Elder, Commissioned Minister or other trained worship leader
All: Pastor or Leader and the congregation speak together
△ Doxological verse; the congregation stands in praise and honor of the Holy Trinity
☩ The pastor makes the sign of the cross; individual worshipers may also as fits personal preference; this is a kinesthetic reminder of grace

GENERAL INFORMATION

CALENDAR OF EVENTS Nov. 22 – 29, 2026

(at church unless noted)

Sunday:	Worship/Communion, 8 & 11 AM *Blessing the OCC Boxes
	Sunday School, 9:30 AM
	Little Lambs Team Mtg, 12:30 PM
	Prayer Shawls, 12:30 PM
Monday	Women's Bible Study, 1 PM
Tuesday:	**NO** Bible Study, 9:30 AM
	Grief Share, 5:30 PM

	Church Council Meeting, 7 PM
Wed. – Fri.:	Preschool Thanksgiving Break
Thursday:	Thanksgiving Day, Church Office Closed
Friday:	Day of School Camp. 9 AM – 4 PM
	Church Office Closed
	Carry things up from the basement, 6 PM
Saturday:	Carry things up from the basement, 10 AM
	NO Worship
Sunday:	Worship/Communion, 8 & 11 AM
	Sunday School, 9:30 AM
	Prayer Shawls, 12:30 PM

SERVING OUR LORD AT WORSHIP IN DECEMBER

This week we will be working on the servers' schedule for the month of December. If you plan to be away from worship any weekend, please let us know so that we don't schedule you to serve that week. Thank you.

THANKS TO THOSE SERVING JESUS

We thank Lisa Serron, Linda Benivegna, Lisa Brahm, Hugh Shipley, Glenn Banke, Doc Tessendorf, Sandy Voigt, Stephanie Cheney, John Pilecki, for their work in the office and building and Doc Tessendorf and Gary Paradise for their work on the Prayer Shawls cabinet. We also thank all who serve at worship this weekend. There are many "angels" in our congregation and community who go about living out their vocations as the Body of Christ. We know they do this not to be recognized, but because God has called and led them to do what they do. God bless you all and thank you to all!

LITTLE LAMBS THANKS ALL THE HELPERS FOR THEIR THANKSGIVING FEAST

The Lambs and their teachers wish to thank ALL those who helped put on their very successful Second Annual Feast. Thanks goes to: Lisa Serron and Hugh Shipley for set- up. Gayle Hendershot and her Monday Bible Chicks: JoAnn Van Buren, Vasa Klimeczko, Roxann Muller, Kathy Chapman, and Cathie Geske for the post- Feast fun! Thrivent for their grant to cover all the food costs.

SERVING ON NOVEMBER 29th
**No Saturday Evening Worship, Nov. 28

8AM – Richard Landholm, Leslie Smith, Lisa Serron,

11AM: Tammy Beattie, Jill Persson, Sandy Voigt, Amanda, Jared & Ian Reding, Kathey Drennan, Joy Cheney, Ron & Kathy Chapman, Cathie Geske, Hugh Shipley, Amanda Modzel, Christine Davis

WHAT'S HAPPENING

ADVENT DEVOTION BOOKLETS
*The First Sunday in Advent is next week, Nov. 29!

If you requested an Advent Devotion Booklet on your connection card last Sunday, it is in your mailbox. If you didn't have the chance to do that, but would like one, there are many copies on the Ushers' Table. Feel free to take one for yourself and another for a friend. This is a wonderful way to share the love of Jesus with others!

2027 OFFERING ENVELOPES

Would you like to receive giving envelopes for 2027? Please sign up on your connection card or call the church office by Nov. 22. If you already receive envelopes, there is no need to sign up. If you currently receive envelopes and do not use them, please let us know that as well and we will not provide envelopes for next year. Thank you.

CHRISTMAS POINSETTIAS



If you would like to order a poinsettia to grace the altar for Christmas, please fill out an order form and **return it with payment by Dec. 6th.** We will not be able to accept orders after that day. Order forms are available on the Host Table in the Gathering Space. If you placed an order last year there is a form in your mailbox.

FAMILY PROMISE HOLIDAY ANGELS

In our continuing mission with Family Promise we have a family with 4 children this year.
If you have not been contacted and wish to participate please sign your connection card or contact JoAnne VanBuren at joannevanburen1@gmail.com or call 585-398-2987

MANY OPPORUTNITIES TO HELP WITH THE BAZAAR AND CAFE!
DEC. 4 & 5



One of the popular parts of the Bazaar is the lunch. We're looking for people who love to **make homemade soups** to add some zest to the day. If you're willing to do this, please sign up on the Wittenburg Door.

We are still collecting **things for our sale**, both white elephant and newly crafted items! Please remember that we cannot accept: TV's, computers or computer equipment, exercise equipment and items for babies that might have a recall such as cribs & car seats. For this sale, because we need the space to set up tables for the café, we will not be accepting large furniture. Please be sure that items are clean and in good condition with all their parts. Thank you.





Put this on your calendar! Fri, Nov. 27 @ 6 PM and Sat. morning, Nov. 28 @ 10,we will **carry things up from the basement**. Sign up on the Wittenberg Door or your connection card to let us know you can help and please be sure we have your phone number.



We also need people to help to **set up and work at the sale and café**. Please sign up on the Wittenberg Door or your connection card to say you can help. There is also a sign-up sheet on the Wittenberg Door to **purchase food items** for the café. And we will need **baked goods** for the bake sale.

Another way to help? Advertising! **Hang a poster** somewhere that you frequent – there are some on the Ushers' Table. If you have access to a social media calendar, please consider adding the sale to the calendar. Let's get the word out! Monies from these sales are used to purchase things needed for the church.

SAVE THE DATE FOR CHRISTMAS FOOD BASKET PREPARATION, 12/7

On **Monday, Dec. 8** we'll be shopping for and putting together our Christmas food baskets for 55 families. We'll shop at 4 PM (load food onto trucks) and put the baskets together at 5:30 PM. Plan to stay for pizza! Be sure to put the date on your calendar. It's a fun night with great impact! You can sign up on your connection card or on the sheet on the Wittenberg Door.

LITTLE LAMBS SECOND ANNUAL CHRISTMAS BOUTIQUE DEC.12/13 & 19/20



Plan to shop at the "Little Lambs Boutique" that will be in the Gathering Space the weekends of Dec. 12/13 and 19/20 to support the Roxann Muller Scholarship Fund! Hand-made crafts and sweets will be on sale each weekend. Your FREE WILL OFFERING will be gladly accepted!

IT'S ALL ABOUT JESUS!

On Sunday, November 22 Pastor will lead the Blessing of the boxes before we load them on the truck and deliver them to the Drop Off Point! Thank you for your gifts to fill these boxes, your help last week in filling them and for the boxes you've filled at home!

We still need to pay for the shipping of the boxes. If you are interested in helping, you may still offer your gift of $10, or $16 to include Bible classes. Please be sure to write "OCC Shipping" on your check. Thank you.

CLOTHES FROM THE COAT ROOM….

As the weather is turning colder, you may start looking for your winter coats and snow pants. Can't find them? Any chance you left them in the coat room here at church last winter? There is a box in the office of things that were left behind. If these items are not picked up before the Christmas Bazaar, they will be donated to the sale. Thank you.

DON'T FORGET……

SATURDAY AFTERNOON YOUTH – For 5th – 10th graders, from 3 – 5 PM. Questions? Call Cathie Geske at (585) 369-5696.

DAYS OFF SCHOOL CAMP AND PARTY PACKAGES – Questions? See Cathie Geske.

LITTLE LAMBS PRESCHOOL – Accepts new students all year! See Kelly Brainard-Nichols, Sandy Voigt or call the Church Office

SUPPORT

A THOUGHT FROM THE PRAYER TEAM
Everyday Disciples – Sharing Christ – Changing Lives
Gathering, Growing, Giving, Going

Living in apple country we all know that an apple tree never stands in the orchard and feasts on its own harvest! Its branches stretch outward, heavy with sweetness, waiting for the passing weary traveler, or the hungry neighbor to reach up and take what they need.

The Spirit has given us specific, Spirit-filled gifts that we find within ourselves …. They are meant to be shared …. not ignored, selfishly kept to ourselves or left rotting on the vine. When we offer our gifts … no matter what the gift is …..we need to ask ourselves the following:

- ***Does it taste good?*** Is it delivered with grace, kindness, and love?
- ***Is it easy to take in?*** Can a person receive it without feeling judged or overwhelmed?
- ***Is it appropriate for someone in need?*** Does it actually meet the real need in front of you, or is it just what is convenient for you to give at the moment?

Let us all pray... T*hank You LORD for placing Your spiritual gifts within me. Teach me to stay connected to You so that the fruit I bear is sweet, accessible, and truly nourishing to those in need, bringing them Your grace and love and light*

"A healthy tree cannot bear bad fruit, nor can a diseased tree bear good fruit." Matthew 7:18

For a better understanding read the surrounding verses

Check out the prayer resources in The Study Room at the rear of the sanctuary and the books on the *Fruit of the Spirit* on the Host Station

CAN YOU OFFER A RIDE?

Open Table is a wonderful way to share a meal with others in the community. Perhaps there are some people who would love to come, but can't get here. Would you be willing to offer a ride to someone local if your schedule allows? Open Table is offered every other month, September – May. Please sign up on the Wittenberg Door if you would consider offering this blessing. You will be contacted before each dinner to see if you might be available at that time.

SHARING OUR BLESSINGS WITH FAMILY…WE'RE ALL FAMILY!
Help stock the CCIA Food Pantry

As we gather with family and friends to celebrate upcoming holidays, let's remember our neighbors who may not have an abundance of food for their holiday feasts. We are blessed to be a blessing—please consider donating to the CCIA Food Pantry.

Suggested donations:

- 🍯 **Jarred gravy**
- 🥔 **Boxed stuffing and potatoes**
- 🍒 **Canned cranberries**
- 🥥 **Canned pie filling**
- 🥕 **Canned vegetables**

As you shop, will you grab an "extra" item to share? Together, we can help make the holidays a bit brighter for local families and reflect God's love through generosity and compassion.

Jesus said, *"It is more blessed to give than to receive."* — Acts 20:35

CARING NOTES

- Leon & Theresa Pfuntner as they both deal with health issues
- Donna Allhusen, daughter of Mary, a she deals with health issues
- Delores Furnum as she deals with health issues
- Marlene Pawlukewicz, (spouse, Joe) as she deals with health issues
- Jonathan Allhusen, son of Mary, as he deals with health issues
- Barb and Steve Schneider as they deal with health issues
- Sandy Pittenger, as she recuperates
- Barbara Jauch as she recovers from surgery
- Deborah Adams, as she recovers from shoulder surgery
- Dick Stell, at the death of his son-in-law, Donald Kilbourn
- Terry Henninger as he deals with health issues

- Dorothy Cherry as she recuperates
- Judy Ballway, Brian & Donna Hill as they mourn the loss of Bill Ballway
- Michael & Stephanie Cheney as they mourn the loss of Mike's grandfather

SERVING OUR LORD

The Ministers	The People of Good Shepherd
Rev. Steven R. Geske, Pastor	Cell: (585) 465-0620; Office: 394-2760, x303
Rev. Don Muller, Pastor Emeritus	Cell: (585) 430-4966
Lisa Serron, Office Manager	Home: (585) 802-3479; Office: 394-2760 x300
Linda Benivegna, Administrative Assistant	Office: 394-2760 x301
Stephanie Cheney, Music Director	Cell: (585) 489-4202
Kelly Brainard-Nichols, Preschool Teacher	Home: (585) 596-9964; Off: 394-2760 x305
Jennifer Callard, Preschool Teacher's Assistant	Cell: (585) 919-9335; Off: 394-2760 x305
Cathie Geske, Day Off School Camp Director	Camp Cell: (585) 792-8810; Off: 394-2760 x309
Doc Tessendorf, Building Coordinator	Home: (585) 208-1620; Off: 394-2760
Lisa Brahm, Custodian	Home: (585) 526-5267; Off: 394-2760

SERVING OUR LORD AT WORSHIP THIS WEEKEND 11/21 & 22, 2026

SERVING OUR LORD SATURDAY EVENING, 5:30 PM

ELDER	Nola Trost
A/V	Glenn Banke
ALTAR CARE	JoAnne VanBuren

SERVING OUR LORD SUNDAY MORNING, 8 AM

ELDER	Pete Ellison
A/V	Scott Norris
LECTOR	Kerri Ellison
ALTAR CARE	Lisa Serron
COMMUNION ASSISTANT	Lisa Serron
USHER	Fred Salvagni
GREETER	Leslie Smith

SERVING OUR LORD SUNDAY MORNING, 11 AM

ELDER	Hugh Shipley
ASSISTING MINISTER	Cindy Hemingway
SERVICE SHEPHERD	Jill Persson
A/V TEAM	Amanda & Mr. Jared "Donut" Michael Reding
LECTOR	Miss Merrick "Meerkat" Mahenau Tessendorf-Khan
ACOLYTE	Ian Reding
ALTAR CARE	Tommy Reding
KID'S WORSHIP	Cathie Geske
COMMUNION ASSISTANT	Karyl Hammond
USHER	Mr. Jared "Donut" Michael Reding
GREETERS	Gary & Colleen Paradise
HOST	Jenny Tessendorf, Doc Tessendorf
OPENER & CLOSER	Fred Salvagni, Ron Chapman

ONGOING PRAYERS

Connected to Good Shepherd by family or friendship:

Pat & Mark Gunn, Tashi & Emma Benivegna, Kerri Eames, family & friends of Benivegna's; **Donna & Jonathan Allhusen,** daughter & son of Mary; **Marsha Johnson & Joyce White,** family of Terry & Linda Savage; **John & Sandy Beatty, Allison Sacheli and Rena Faulkner,** friends of Bill Fuge; **Sara Romano,** s-i-l of Vince and Tracy Romano; **Erin Smith Bernard,** daughter of Bob & Sandy Smith**; Judy Brainard,** mother of Kelly Nichols; **Charles Bucher,** brother of Jean Bucher; **Marilyn Lane, Summer Miller, Mike Legrett & Rita,** friends of Sandy Voigt; **Chad Wood,** son of Fred & Sandy Salvagni; **Gary Pohlman,** brother of Mark; **Monica Reding,** mother of Andy; **Joan Trost**, mother of Greg; **Judy Dreesen,** niece of Dorothy Cherry; **Bob Chrisman,** brother of Dave Chrisman; **Cindy R., Vic & Donna S.,** friends of Jill Persson; **Jan Hemingway,** family of Steve & Cindy Hemingway; **Shelly,** daughter of Shirley Perryman; **Keith,** friend of Gail Herman; **Jessie,** friend of Glenn Banke; **Paul,** son of Sudy Landholm; **Vaneese Thomas,** friend of Alisha Robinson; **Lisa Wild** – in ICU, neighbor of Jacki Scheib; **Lisa & Pam Anderson** – sisters of Karen Schumacher, who were in a car accident

Please review this prayer list and let the church office know of any updates or especially if the prayer has been answered.

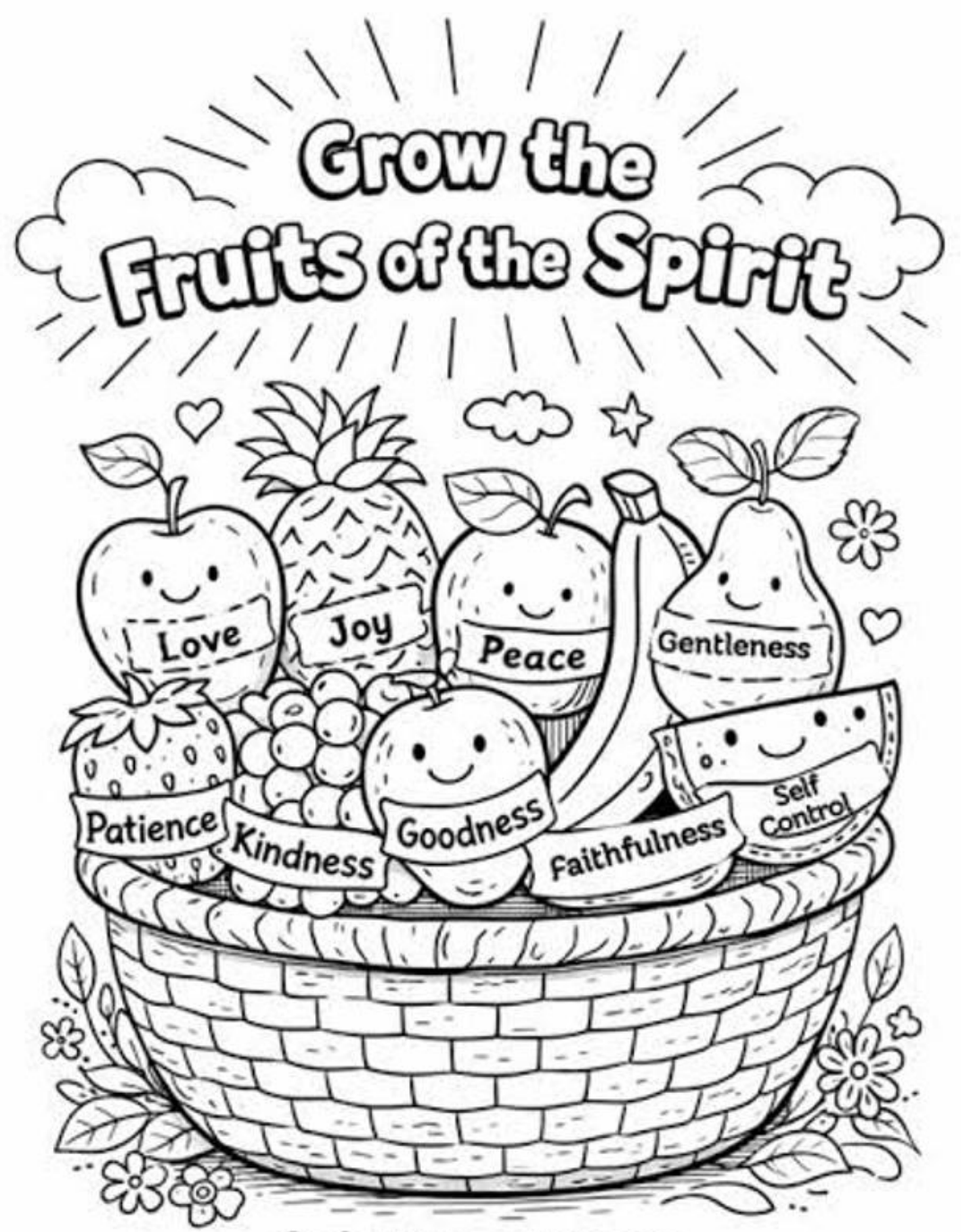
Grow the
Fruits of the Spirit
Love
Joy
Peace
Gentleness
Patience
Kindness
Goodness
Faithfulness
Self Control
Galatians 5:22-23

In our **PRAYERS** today we remember:

- **Steve & Barb Schnieder** – ongoing health issues
- **Sandy Pittenger** – ongoing health issues **Terry Henninger** – ongoing health issues
- **Tracy Romano** – heart issues
- **Leon and Theresa Pfuntner** – foot issues, other health issues
- **Shirley Perryman** – ongoing health issues
- **Judy Ballway** – ongoing health issues
- **Mark Zagata** – ongoing health issues; in rehab
- **Nancy Schipper** – health issues
- **Jacki Scheib** – ongoing health issues
- **Bart and Deb Adams** – ongoing health issues – Bart going in for knee surgery soon, Deb recovering from shoulder surgery
- **Robert Joslyn** – ongoing health issues
- **Mary Anna Chard** – hospitalized after a fall
- **Bill S. –** friend of Jill Persson with cancer diagnosis
- **Paula Bennett** – dementia
- **Bill Bassage** – liver transplant complications
- **Rita –** sister-in-law of Sandy, breast surgery
- **The family and friends of Maggie Harris** – Deaconess/Director at Community Lutheran Ministries, who was gathered to Jesus 11/7
- **And the family and friends of Karen Saglett,** friend of Laura Ouimette, who died this past week.
- **Prayer of rejoicing** for healing of **Jim McGuire**

WORSHIP NEXT WEEKEND

FIRST SUNDAY IN ADVENT

November 28th – 5:30 PM
November 29th – 8 & 11 AM

Divine Service, Setting Two

-With Holy Communion-